

The 32nd Golding Showcase: Port Curtis Callide Valley Youth Art Exhibition

Are you between the ages of 15-18 years old? Would you like to have your artwork exhibited in a professional gallery?

Enter your work into the *Golding Showcase* and be exhibited at the Gladstone Regional Art Gallery and Museum alongside works by other emerging artists. This annual exhibition was an initiative of the Gladstone Regional Art Gallery and Museum Society, supported by the late society patron, Mr Cyril Golding (1920-2012).

The winner of the first prize will be announced at the Official Opening. Your work could also be voted People's Choice by our visitors. The winning entry of the People's Choice will be announced at the exhibition's conclusion and will be featured in all marketing materials for the *Golding Showcase 2027*.

SUBMISSIONS DUE

Monday 27 July – Saturday 1 August 2026

10am-4pm, Monday to Friday, 10am-1.30pm, Saturday

OFFICIAL OPENING AND CERTIFICATE PRESENTATION

6pm, Friday 28 August 2026

RSVP by 5pm, Monday 17 August 2026

EXHIBITION DATES

6pm, Friday 28 August – Wednesday 30 September 2026

ANNOUNCEMENT OF PEOPLE'S CHOICE WINNER

Monday 12 October 2026

COLLECTION OF WORKS

Saturday 3 October, Tuesday 6 October – Saturday 10 October 2026

10am-4pm, Monday to Friday, 10am-1.30pm, Saturday

CONDITIONS OF ENTRY

1. The *Golding Showcase* is an exhibition of selected works, by artists that are between 15 and 18 years of age and reside in the Port Curtis (Gladstone) and Callide Valley areas.
2. Submissions must be the original work of the participant and created within the 12 months prior to the submission.
3. The Curator's decision of the winner of the Curator's prize is not-negotiable, and no correspondence will be entered into.
4. Collaborative works may be included but no more than two works by any one participant is to be submitted.
5. No size limits apply; however, works must be able to be handled safely by two people.
6. Works in all media and techniques are encouraged, including digital work.
7. Artworks may be photographed and reproduced for publicity, archive or catalogue purposes associated with the *Golding Showcase*.
8. Every care will be taken when handling and exhibiting artworks, but no liability will be accepted for loss or damage.
9. All entries must be ready for display with 'D' rings attached, 10cm from the top for larger works and 5cm for smaller works.
10. All works entered in the *Golding Showcase* must remain in the exhibition until the exhibition end date. Gladstone Regional Art Gallery and Museum will not approve removal of any works during the exhibition.

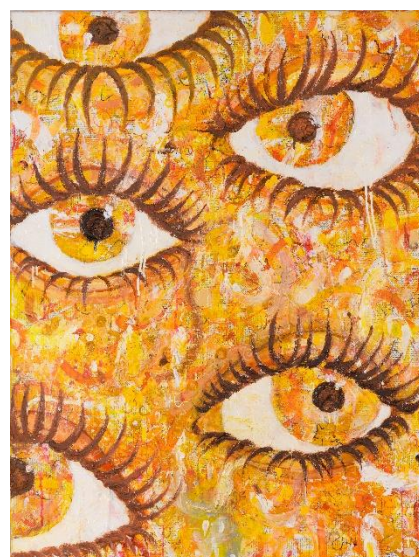

I am not just yellow, Jada
Golding Showcase People's Choice Winner 2025

GOLDING SHOWCASE 2026 ENTRY FORM

NOTE: Ensure the bottom section is ATTACHED to the artwork. We cannot guarantee artworks with no paperwork will be included in the exhibition.

First Name Surname

Title of Work

Medium

Base i.e., paper, canvas, board (2D works only)

Size in MM (not including frame, depth only required for 3D works)

Height Width Depth

Artist Statement (max 50 words)

School/Group

Grade/Class Year of Birth

Address

Email

--	--	--	--	--	--

Signature of Artist

Date

Signature of Parent, Guardian, or Teacher if participant is under 18 years of age

Date

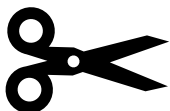

Artist

Title of Work

School/Group