



GOLDING BURSARY

FOR VISUAL ARTS

The Gladstone Regional Art Gallery & Museum Society Golding Bursary has been established with the generous support of late Society patron, Mr Cyril Golding (1920-2012), to assist students from the Gladstone, Port Curtis and Callide Valley region of Central Queensland in pursuing tertiary studies in all aspects of Visual Arts. The bursary is carried on now by his widow, Shirley Golding and the members of the Gladstone Regional Art Gallery & Museum Society.

It is recognised that students from this region have to leave the area to undertake tertiary studies in Visual Arts and this places an additional burden on them and their families. It is intended that the Gladstone Regional Art Gallery & Museum Society Golding Bursary will benefit such students.

Guidelines

Students resident in and/or attended secondary school within local government areas administered by the Gladstone Regional, Banana Shire and North Burnett Councils.

The Bursary is to be used to defray costs associated with student's visual arts studies and may include expenses such as the purchase of materials, course texts, payment of course fees or HECS charges, etc.

Student to have been offered and accepted a place in an Australian tertiary institute to pursue studies in Visual Arts leading to Bachelor of Arts or Associate Diploma.

Student to be no more than 22 years old at commencement of tertiary course.

Student to receive \$2000 a year for a maximum of three years for full time course of continuous duration providing each semester is successfully completed.

At the conclusion of their studies the student may be invited to present an exhibition (approx. 25sqm), a portfolio of work for public viewing, an installation or illustrated talk, etc; in conjunction with Gladstone Regional Art Gallery & Museum. The event will be influenced by the area of study pursued and the nature of the student's work.

The Bursary will be paid in equal installments at the commencement of each semester providing the student is making satisfactory progress.

During January 2016 all registered students should forward a copy of their university place offer to the Society Secretary.

Student to submit summary of their progress and an official copy of their end of semester results to the Gladstone Regional Art Gallery and Museum Society's committee prior to receiving subsequent Bursary payments.

Applicants selected for an interview will be required to present a folio of recent work and preliminary information relating to their course.



A community cultural initiative of the Gladstone Regional Council

REGISTRATIONS DUE 5PM
SATURDAY 30 JANUARY 2016

RECIPIENT ANNOUNCED BY
SATURDAY 20 FEBRUARY 2016

Registration Form 2016

First Name: _____

Surname: _____

Date of Birth: ___/___/___ Ph: _____

Permanent Mailing Address: _____

Email: _____

Degree or Associate Diploma course applied for:

COURSE

UNIVERSITY/COLLEGE

1. _____

2. _____

3. _____

4. _____

School or course currently enrolled in:

1. _____

2. _____

Signed: _____

Please detach this application form and return to:

The Secretary

GLADSTONE REGIONAL ART GALLERY & MUSEUM SOCIETY

PO Box 2011, Gladstone QLD 4680

OR deliver to:

GLADSTONE REGIONAL ART GALLERY & MUSEUM

Cnr Goondoon & Bramston Streets

by 5pm Saturday 30 January 2016



Gladstone Regional Art Gallery & Museum Society



GLADSTONE REGIONAL COUNCIL

A community cultural initiative of the Gladstone Regional Council



GLADSTONE REGIONAL art gallery museum

GLADSTONE REGIONAL ART GALLERY & MUSEUM SOCIETY

PO Box 2011, Gladstone QLD 4680

GLADSTONE REGIONAL ART GALLERY & MUSEUM

Open: 10am—5pm, Monday to Saturday

Cnr Goondoon & Bramston Streets

PO Box 29, Gladstone QLD 4680

Phone: 4976 6766

Email: gragm@gladstonerc.qld.gov.au

<http://gallerymuseum.gladstonerc.qld.gov.au>

GOLDING BURSARY

FOR VISUAL ARTS

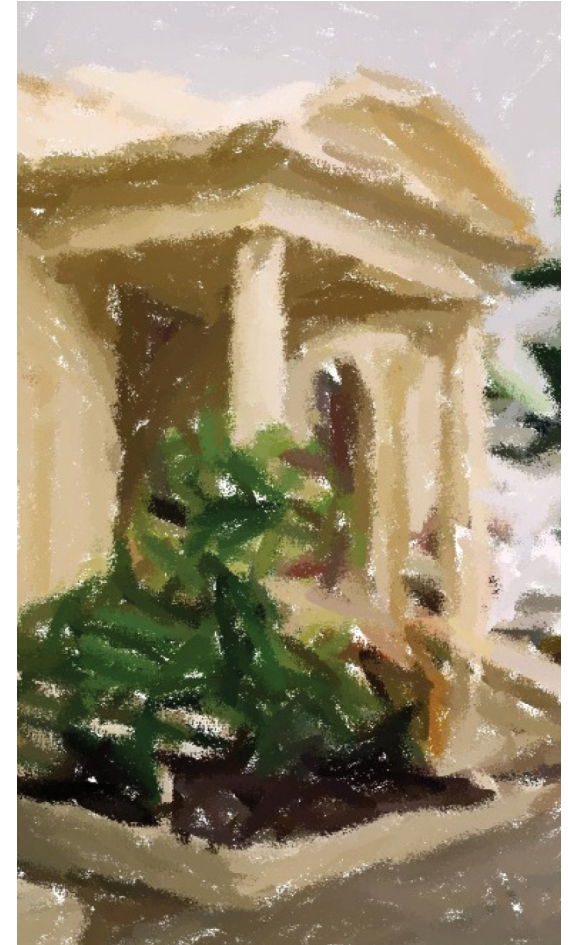

2016 Registration Form