



Wearable Art

Another corner of my mind

Works by Beryl Wood

Award-winning artist, Beryl Wood, combines her love of art and fashion to present seventeen wearable-art garments.

With a background in theatre and a fascination in dramatic costumes, Beryl has created works of art with wearability in mind. Playfully inspired by the world around us, each garment's individual theme is represented through her method of making and fabric choice. From recycled objects, to brightly coloured textiles, this whimsical exhibition invites audiences into yet another corner of Beryl's mind.

Exhibition dates: 4 February - 29 April 2017

Exhibition launch: 6pm, Friday 3 March 2017



Beryl WOOD, *Water Lily* 2016

**Gladstone Regional
Art Gallery & Museum**

FREE ENTRY | Open 10am - 5pm, Monday to Saturday
cnr Goonoon & Bramston Sts, Gladstone QLD 4680
4976 6766 | gram@gladstone.qld.gov.au | gram.qld.gov.au



Works by Beryl Wood

Incy Wincy 2016

wool and wire
500 x 700 x 250mm

Bird of Paradise 2016

tulle and feathers
600 x 800 x 250mm

Waterlilly 2016

fabric and tulle
700 x 900 x 250mm

Nature trail 2016

canvas, paint, bark string
and beads
600 x 700 x 250mm

Snowflakes 2016

fabric, beads and tulle
400 x 700 x 250mm

Bridal 2016

fabric, trims, tulle and card
400 x 700 x 250mm

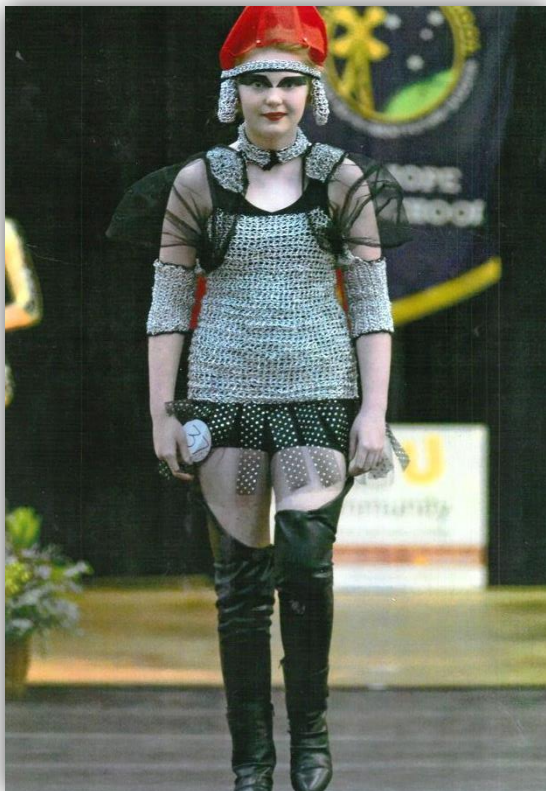

Birds Nest 2016

canvas, beads and trims
900 x 700 x 250mm

Warrior Woman 2016

matalic fabric and decoration
900 x 800 x 250mm

Bikini 2016

painted canvas
800 x 700 x 250mm

Chain Mail Chic 2016

hat elastic and tulle
700 x 800 x 250mm

Bubble 2016

bubble wrap and ribbon
800 x 700 x 250mm



Performance 2016

wire, satin, tulle and music sheet
800 x 700 x 250mm

Peacock 2016

fabric and feathers
900 x 700 x 250mm

Perfect 10 2016

fabric and canvas paint
900 x 800 x 250mm

Artist? 2016

crochet wool, canvas and paint
700 x 800 x 250mm

Caught in the Net 2016

canvas, sheet music and fish net
700 x 700 x 250mm

Shady Lady 2016

painted canvas and shawl parasol
400 x 800 x 250mm

Wrapped Up 2016

card, paper and elastic
700 x 800 x 250mm

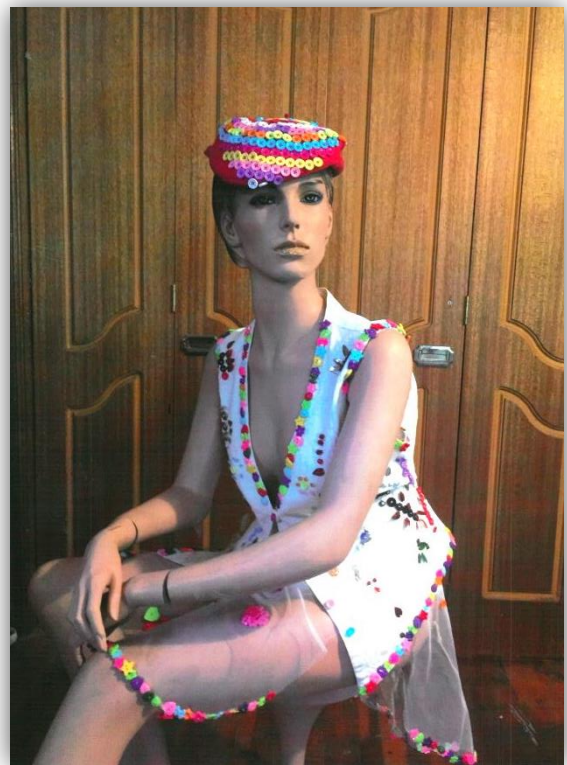

Buttons 2016

linen, wool and buttons
700 x 700 x 250mm

About the Artist



Beryl Wood is a local award-winning artist, whom combines her love of art and fashion to present 19 wearable-art garments. With a background in theatre and a fascination in dramatic costumes, Beryl has created works of art with wearability in mind.

Playfully inspired by the world around us, each garment's individual theme is not a literal interpretation of the title, however is represented through her method of making, fabric choice, colour and form.

From recycled objects, to brightly coloured textiles, this whimsical exhibition invites audiences into yet another corner of Beryl's mind.

Wearable Art

Another corner of my mind



GLADSTONE REGIONAL
art gallery
museum

A community cultural initiative of the Gladstone Regional Council

Gladstone Regional Art Gallery & Museum
Open 10am - 5pm Monday to Saturday. FREE entry
Cnr Goondoon & Bramston Sts, Gladstone QLD 4680
Ph: 4976 6766 E: gragm@gladstone.qld.gov.au
<http://gragm.qld.gov.au>