



GOLDING SHOWCASE

PORT CURTIS

CALLIDE VALLEY

YOUTH ART EXHIBITION

Are you 15 - 18 years old and ready to share your artistic talents with the world?

Enter your work in the Golding Showcase and it could be exhibited in Gladstone's professionally-run public art gallery. Your entry will be shown alongside works by other emerging artists and may have the chance to be chosen by the community as the 'face' of next year's Golding Showcase, featuring on all marketing material promoting the event.

TO ENTER:

STEP ONE

Fill in the entry form and then cut out and attach the small label securely to the back/base of the submitted work. It is very important that all areas of this form are populated and that your work is clearly marked with the label on the back.

An online version of the entry form is available at <http://gallerymuseum.gladstonerc.qld.gov.au>

STEP TWO

Bring your work to the Gallery/Museum, Cnr Goondoon & Bramston Sts, Gladstone between 10am - 4.45pm, Wednesday 24 - Saturday 27 July 2013.

STEP THREE

Invite your friends and family to the official opening, 6pm, Monday 12 August 2013 when exhibition supporter Mrs Shirley Golding will present certificates to exhibiting artists and students from Chanel College will entertain and serve light refreshments to the guests.

CONDITIONS:

The Showcase is a selected exhibition but not a competition. | Artists must be 15 -18 years of age. | Submissions must be the original work of the participant and created within the 12 months prior to submission. | Works in all media and techniques are encouraged such as sculpture, pottery, fibre, painting, collage, printmaking, photography (computer manipulated or digital art), new media etc.

| Collaborative works may be included but no more than two works by any one participant are to be submitted. | Artworks may be photographed or reproduced for publicity, archive or catalogue purposes associated with the Golding Showcase. | Every care will be taken when handling and exhibiting artworks, but no liability will be accepted for loss or damage. | All entries must be able to be handled safely by two people and ready for display with "D" rings attached, 10cm from the top for larger works & 5cm for smaller works.

| The Gallery / Museum has some temporary frames available if required. Please advise prior to submission if a frame is required.

| Plinths are available for 3D works, but suitable stands or supports must be included if necessary, to ensure stability. | Works requiring assembly should be accompanied by clear instructions. | No work is to be removed during the currency of the exhibition. | Works exhibited in the Golding Showcase are not eligible to enter into the 2013 Rio Tinto Alcan Martin Hanson Memorial Art Awards.

GOLDING SHOWCASE

PORT CURTIS CALLIDE VALLEY YOUTH ART EXHIBITION



DATES TO REMEMBER:

10am - 4.45pm, Wednesday 24 - Saturday 27 July 2013

Artworks with completed entry form to be delivered to
Gladstone Regional Art Gallery & Museum
Corner Goondoon & Bramston Streets, Gladstone



6pm, Monday 12 August 2013

Official opening & presentation of certificates by Mrs Shirley Golding
All participants, their families and friends are invited to attend
RSVP to the Gallery/Museum by 5pm Tuesday 6 August 2013

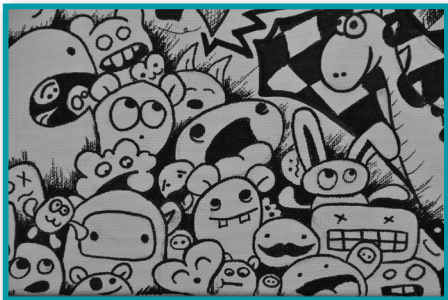

Monday 8 August - Saturday 7 September 2013

Exhibition of selected works
10am - 5pm, Monday to Saturday

10am - 4.45pm, Monday 9 - Wednesday 11 September 2013

Works must be collected from the Gallery/Museum
Corner Goondoon & Bramston Streets, Gladstone

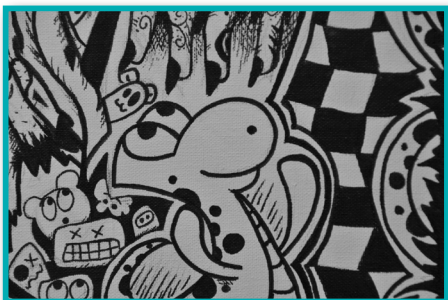

Golding Showcase Port Curtis Callide Valley Youth Art Exhibition
is a project of the
Gladstone Regional Art Gallery & Museum Society

The exhibition is generously supported by Mrs Shirley Golding
and is presented by the
Gladstone Regional Art Gallery & Museum



A community cultural initiative of
the Gladstone Regional Council



GLADSTONE REGIONAL ART GALLERY & MUSEUM

OPEN 10am - 5pm, Monday to Saturday, FREE ADMISSION
Closed Wednesday 7 August 2013 - Gladstone Show Day
Corner Goondoon & Bramston Streets, Gladstone QLD 4680
Ph: (07) 4976 6766 Email: gragm@gladstonerc.qld.gov.au
<http://gallerymuseum.gladstonerc.qld.gov.au>

people's choice winner 2012 - rennee wells with 'beautiful mind' (monte state high school)

2013 Golding Showcase

ENTRY FORM

It is very important to fill in all of this entry form and hand it in with your artwork.

Please ensure the bottom section is ATTACHED to the artwork.

We cannot guarantee artworks with no paperwork will be included in the exhibition.

Title of work: _____

Materials used: _____

Size in mm (NOT INCLUDING FRAME, DEPTH ONLY REQUIRED FOR 3 DIMENSIONAL WORKS):

Height: _____ mm Width: _____ mm Depth: _____ mm

Artist's Statement (MAX 50 WORDS): _____

Participant's first name: _____ Participant's surname _____

School/Group: _____

Current Grade: _____ Date of Birth: _____

Address: _____

Phone: _____ Mobile: _____

E-mail: _____

Artist signature: _____

Parent, guardian or teacher
to sign if participant is
under 18 years of age

*******Cut & attach securely to the back of the artwork*******

Participant's first name: _____ Participant's surname _____

Title of Work: _____

School (if applicable): _____